

Mesenteric localization of Meckel's diverticulum

Meckel Divertikülü'nün mezenterik lokalizasyonu

To the Editor,

Meckel's diverticulum (MD) is a congenital blind pouch in the small bowel resulting from an incomplete obliteration of the vitelline duct during the 5th to 8th weeks of gestation. It is a true diverticulum, typically located on the antimesenteric border, and contains all layers of the intestinal wall with its separate blood artery from the vitelline artery (1). We report on a male patient who underwent surgery for acute appendicitis and MD.

This 23-year-old patient was admitted with complaints of right lower abdominal quadrant pain and anorexia, and underwent an emergency laparotomy for suspected acute appendicitis. During the operation, the appendix was found to be weakly inflamed, and further exploration of proximal parts of the small intestine was performed through McBurney's incision. A diverticular lesion, localized approximately 70 cm from the cecum, was

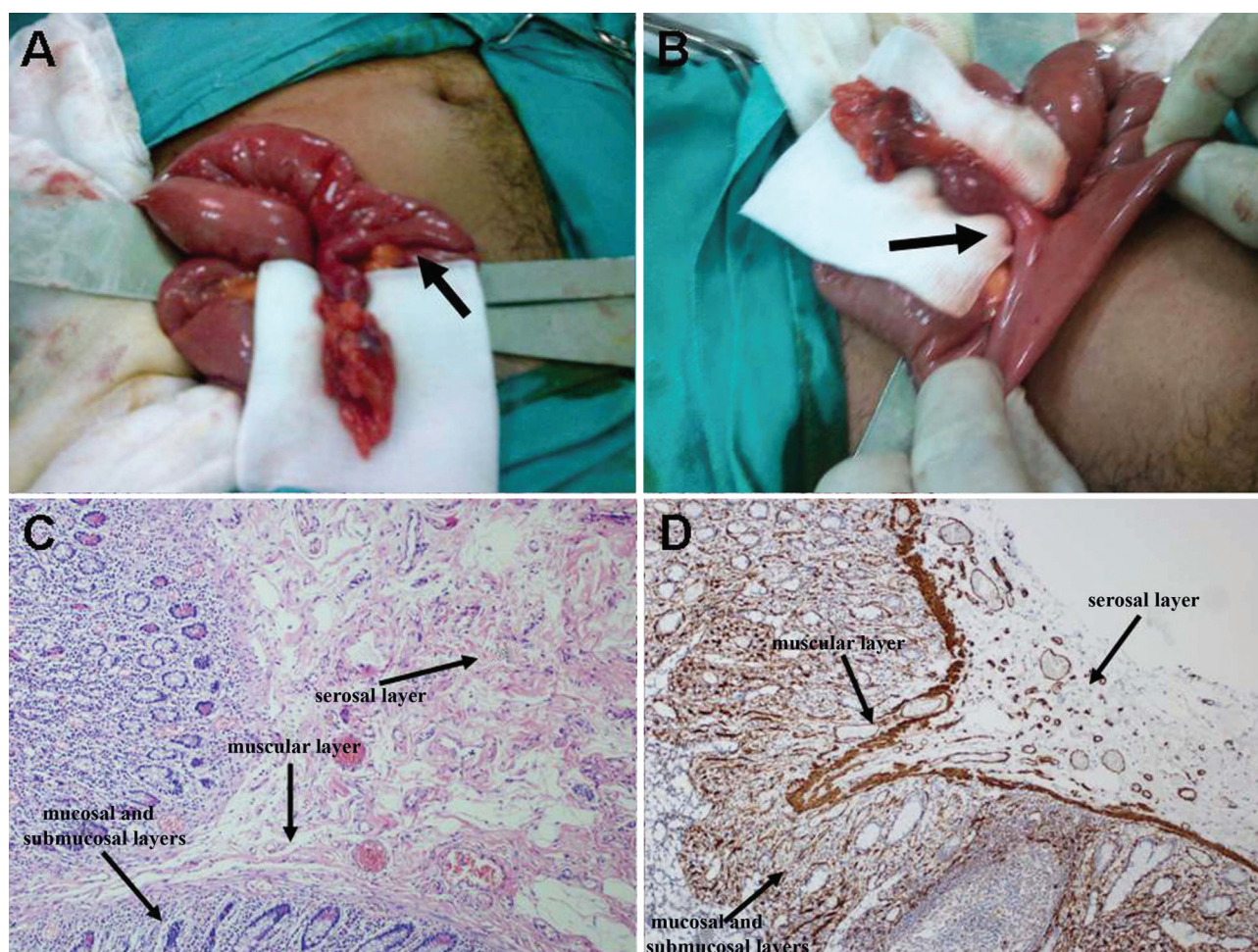

Figure 1. Illustration of the Meckel's diverticulum. (A) and (B) Intraoperative appearance of the Meckel's diverticulum. The arrows show the mesenteric location of the Meckel's diverticulum. (C) Histological examination of the specimen with hematoxylin and eosin stain (D) Histological examination of the specimen with smooth muscle actin stain.

Address for correspondence: Adnan TAŞ
Osmaniye Public Hospital, Department of Gastroenterology,
Osmaniye, Turkey
Phone: + 90 312 595 42 72
E-mail: dradnantas@gmail.com

Manuscript received: 22.12.2011 **Accepted:** 12.01.2012

doi: 10.4318/tjg.2013.0485

found on the mesenteric border of the small intestine, with its head and half of the body buried into the mesenteric fat. The buried part of the diverticular lesion was freed from the mesentery after a careful dissection. The diverticular lesion had a length of 9 cm and a diameter of 1 cm at the base, with a narrowed neck and an inflamed bun-shaped head (Figure 1A, 1B). A MD was initially suspected; however, a carcinoid tumor or small bowel duplication could not be ruled out in the differential diagnosis. The lesion was resected after appendectomy was completed. Histopathological examination of the specimens determined acute

appendicitis and MD with a thin muscular layer (Figure 1C, 1D).

Traditionally, MD is known as typically located on the antimesenteric border of the small intestine. However, there are a few reports showing mesenteric location of MD, as in our case (2,3).

In conclusion, we highlight herein that this atypical localization may lead to confusion during surgery in the differential diagnosis of other lesions such as carcinoid tumors, small bowel duplications or acquired jejunoileal diverticulosis, etc. (4,5). Although rare, an atypical mesenteric location of MD should be kept in mind.

REFERENCES

1. Sagar J, Kumar V, Shah DK. Meckel's diverticulum: a systematic review. J R Soc Med 2006; 99: 501-5.
2. Hollinshead WH. The jejunum, ileum, and colon. In: Hollinshead WH, ed. Anatomy for surgeons: volume 2. New York: Harper and Row, 1971.
3. Segal SD, Albrecht DS, Belland KM, Elster EA. Rare mesenteric location of Meckel's diverticulum, a forgotten entity: a case study aboard USS Kitty Hawk. Am Surg 2004; 70: 985-8.
4. Vaos G, Misiakos EP. Congenital anomalies of the gastrointestinal tract diagnosed in adulthood-diagnosis and management. J Gastrointest Surg 2010; 14: 916-25.
5. Woods K, Williams E, Melvin W, Sharp K. Acquired jejunoileal diverticulosis and its complications: a review of the literature. Am Surg 2008; 74: 849-54.

Kerem KARAMAN¹, Cem TUĞMEN¹, Adnan TAŞ²,
Yavuz BEYAZIT³, Eyüp KEBABÇI¹,
Kamil PEHLİVANOĞLU¹, Ümit BAYOL⁴

Department of ¹General Surgery and ⁴Pathology, Tepecik
Education and Research Hospital, İzmir

Department of ²Gastroenterology, Osmaniye Public Hospital,
Osmaniye

Department of ³Gastroenterology, Türkiye Yüksek İhtisas
Education and Research Hospital, Ankara

A case of intestinal obstruction due to ileocecal tuberculosis

İleoçekal tüberküloza bağlı barsak tıkanıklığı olgusu

To the Editor,

Intestinal tuberculosis (ITB) is an extrapulmonary form of TB. Early correct diagnosis is important to prevent undue morbidity and mortality, but it can be quite difficult since ITB has no specific symptoms and mimics other disorders such as inflammatory bowel diseases and cancer. In this

report, we present a case of intestinal obstruction due to ileocecal TB. The initial diagnosis suggested in our case was cancer of the cecum.

A 38-year-old male patient applied to our emergency department with complaints of abdominal pain, nausea, and vomiting for two days and a his-

Address for correspondence: Ömer Faruk ÖZKAN
Maras Cad. Trabzon Numune Training and Research Hospital,
Department of General Surgery, 61040 Trabzon, Turkey
Fax: +90 462 230 23 07
E-mail: ozkanfomer@gmail.com

Manuscript received: 08.11.2011 **Accepted:** 08.12.2011

doi: 10.4318/tjg.2013.0459